

FINAL PLAN OF  
**LONG LAKE ACRES**  
 U.S. ROUTE 302 NAPLES, MAINE

MADE FOR  
**ENVISION REALTY CORPORATION**  
 PO BOX 642 HARVARD, MA 01451

COMPILED BY  
**MAIN-LAND DEVELOPMENT CONSULTANTS, INC.**  
 P.O. BOX Q - LIVERMORE FALLS, MAINE 04254

DATE OF PLAN: NOV. 13, 2000  
 DATE OF SURVEY: JUNE 2000  
 JOB NO.: 00-45  
 FILE NO.: 1020  
 FIELDBOOK NO.: 347, DC

- NOTES**
- 1.) ALL BEARINGS ARE REFERENCED TO MAGNETIC NORTH 2000.
  - 2.) TOTAL AREA ABOVE HIGH WATER: 26.6 ACRES, MORE OR LESS.
  - 3.) OWNER OF RECORD AT TIME OF SURVEY: HAROLD S. & WINNIFRED JONES, PO BOX 303, RAYMOND, MAINE 04071 BOOK 3078, PAGE 469
  - 4.) REFERENCE SHOULD BE MADE TO THE FOLLOWING PLANS:  
 PLAN OF PROPERTY IN NAPLES, MAINE MADE FOR BROTHERS OF CHRISTIAN INSTRUCTION - WARD AND MERRILL" BY H.I. & E.C. JORDAN SURVEYORS DATED FEBRUARY 11, 1957.  
 MAINE STATE HIGHWAY COMMISSION RIGHT-OF-WAY MAP S.H.C. FILE NO. 3-98 SHEETS 6 & 7 OF 12.
  - 5.) ALL BOOK AND PAGES REFER TO THE CUMBERLAND COUNTY REGISTRY OF DEEDS.

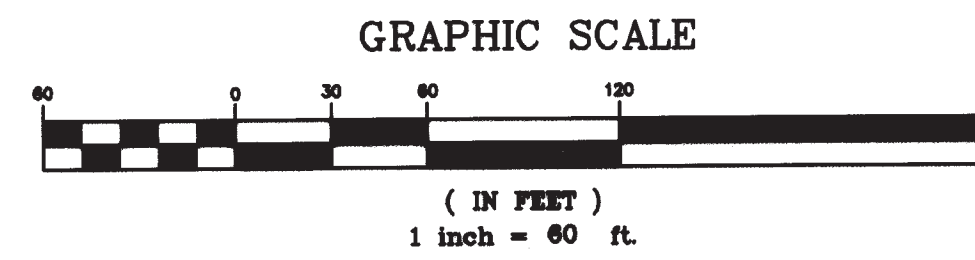

**LEGEND**

- 5/8" REBAR CAPPED "PLS 1271" TO BE SET
- (400') DEED DISTANCE
- ⊕ UTILITY POLE
- ▭ EXISTING BUILDING

State of Maine, Cumberland ss.  
 Registry of Deeds  
 Received December 21, 2000  
 at 2 h 03 m P.M. and recorded in  
 Plan Book 200 Page 521

Attest:  
  
 Register

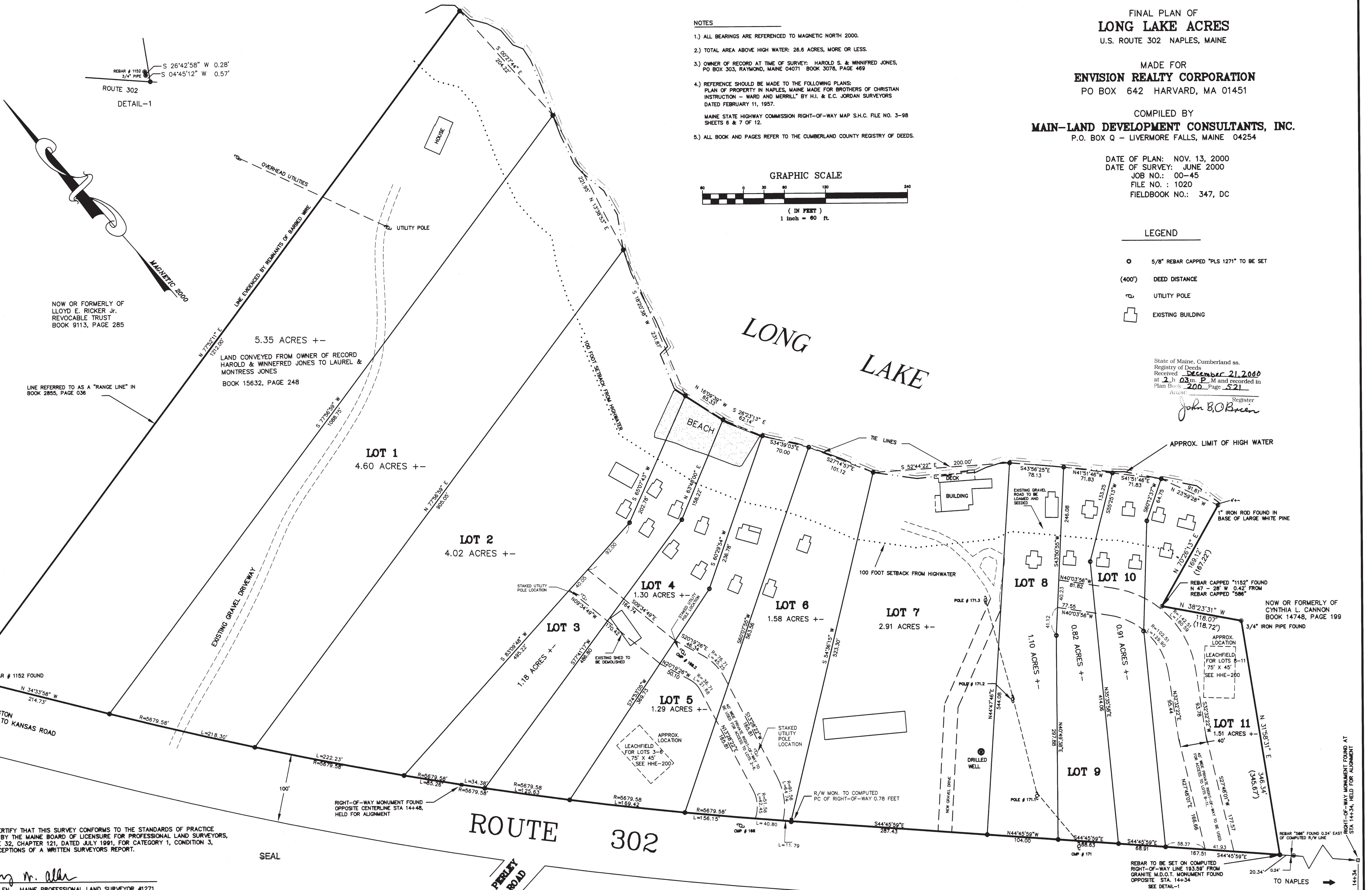

NOW OR FORMERLY OF  
 LLOYD E. RICKER Jr.  
 REVOCABLE TRUST  
 BOOK 9113, PAGE 285

LAND CONVEYED FROM OWNER OF RECORD  
 HAROLD & WINNIFRED JONES TO LAUREL &  
 MONTRESS JONES  
 BOOK 15632, PAGE 248

LINE REFERRED TO AS A "RANGE LINE" IN  
 BOOK 2855, PAGE 036

APPROX. LIMIT OF HIGH WATER

1" IRON ROD FOUND IN  
 BASE OF LARGE WHITE PINE

NOW OR FORMERLY OF  
 CYNTHIA L. CANNON  
 BOOK 14748, PAGE 199

APPROX. LOCATION  
 LEACHFIELD  
 FOR LOTS 8-11  
 75' X 45'  
 SEE HHE-200

I HEREBY CERTIFY THAT THIS SURVEY CONFORMS TO THE STANDARDS OF PRACTICE  
 AS ADOPTED BY THE MAINE BOARD OF LICENSURE FOR PROFESSIONAL LAND SURVEYORS,  
 M.R.S.A. TITLE 32, CHAPTER 121, DATED JULY 1991, FOR CATEGORY 1, CONDITION 3,  
 WITH THE EXCEPTIONS OF A WRITTEN SURVEYORS REPORT.

BARRY M. ALLEN MAINE PROFESSIONAL LAND SURVEYOR #1271

SEAL

**ROUTE 302**

**PERLEY ROAD**

TO NAPLES

REBAR TO BE SET ON COMPUTED  
 RIGHT-OF-WAY LINE 193.59' FROM  
 GRANITE M.D.O.T. MONUMENT FOUND  
 OPPOSITE STA. 144+34  
 SEE DETAIL-1