

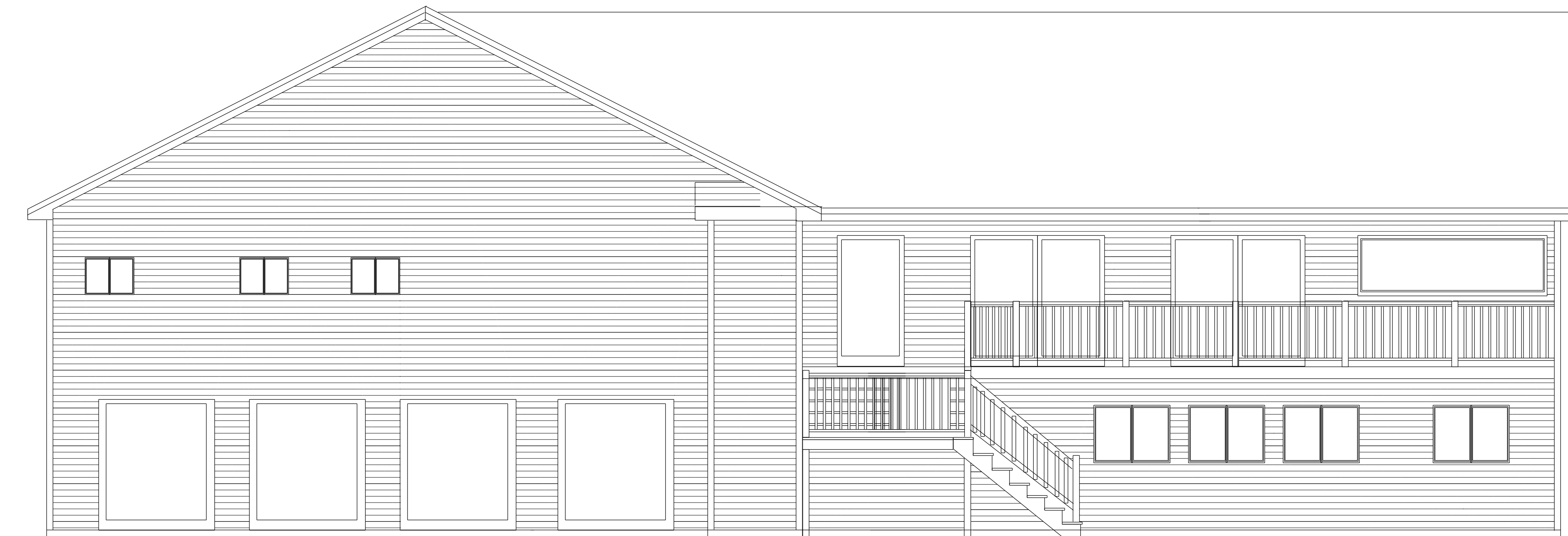

PROPOSED LEFT-REV-11-19-2021-A



PROPOSED RIGHT-REV-11-18-2021-A

PERMITTING AND CONSTRUCTION PLANS

PERMITTING AND CONSTRUCTION PLANS

PERMITTING AND CONSTRUCTION PLANS



**DRAFTING BY:**  
**JMACK DRAFTING & DESIGN**  
 58 SANFORD ROAD  
 ALFRED, ME 04002  
 207-252-5277  
 JMDEVLP@GMAIL.COM

**NAPLES MARINA**  
**ALLEN LAND DEVELOPMENT**  
 NAPLES, ME 04055  
**SHOWROOM &**  
**CAPTAIN JACKS ADDITION**

THESE PLANS HAVE NOT BEEN PREPARED NOR REVIEWED BY A REGISTERED ARCHITECT NOR PROFESSIONAL ENGINEER

THE GENERAL CONTRACTOR HAS THE RIGHT TO MAKE ANY FIELD CHANGES THAT ARE BUILDING CODE RELATED. ROOM SIZES AND SOME DIMENSIONS ON THE PLAN MAY BE DIFFERENT DUE TO THESE ADJUSTMENTS. IT IS A RECOMMENDATION TO ADVISE WITH THE CODE ENFORCEMENT OFFICE ON ANY CHANGES.

NOTE:  
 JMACK DRAFTING & DESIGN, ALL RIGHTS RESERVED. YOU MAY NOT BUILD, REPRODUCE, COPY, REUSE, OR TRANSMIT THESE PLANS OR ANY PART THEREOF WITHOUT WRITTEN PERMISSION FROM JMACK DRAFTING & DESIGN AT 207-252-5277.

DATE:	12/26/2019
REVISED	01/02/2020
01/04/2020	01/06/2020
09/25/2021	09/26/2021
09/27/2021	09/28/2021
09/30/2021	10/01/2021
11/19/2021	

SCALE: 1/4" = 1'

DRAWN: JMACK

FILE: JMACK-NAPLES MARINA-SHOW-JACKS