

APPROVED
TOWN OF NAPLES
PLANNING BOARD

DATE _____

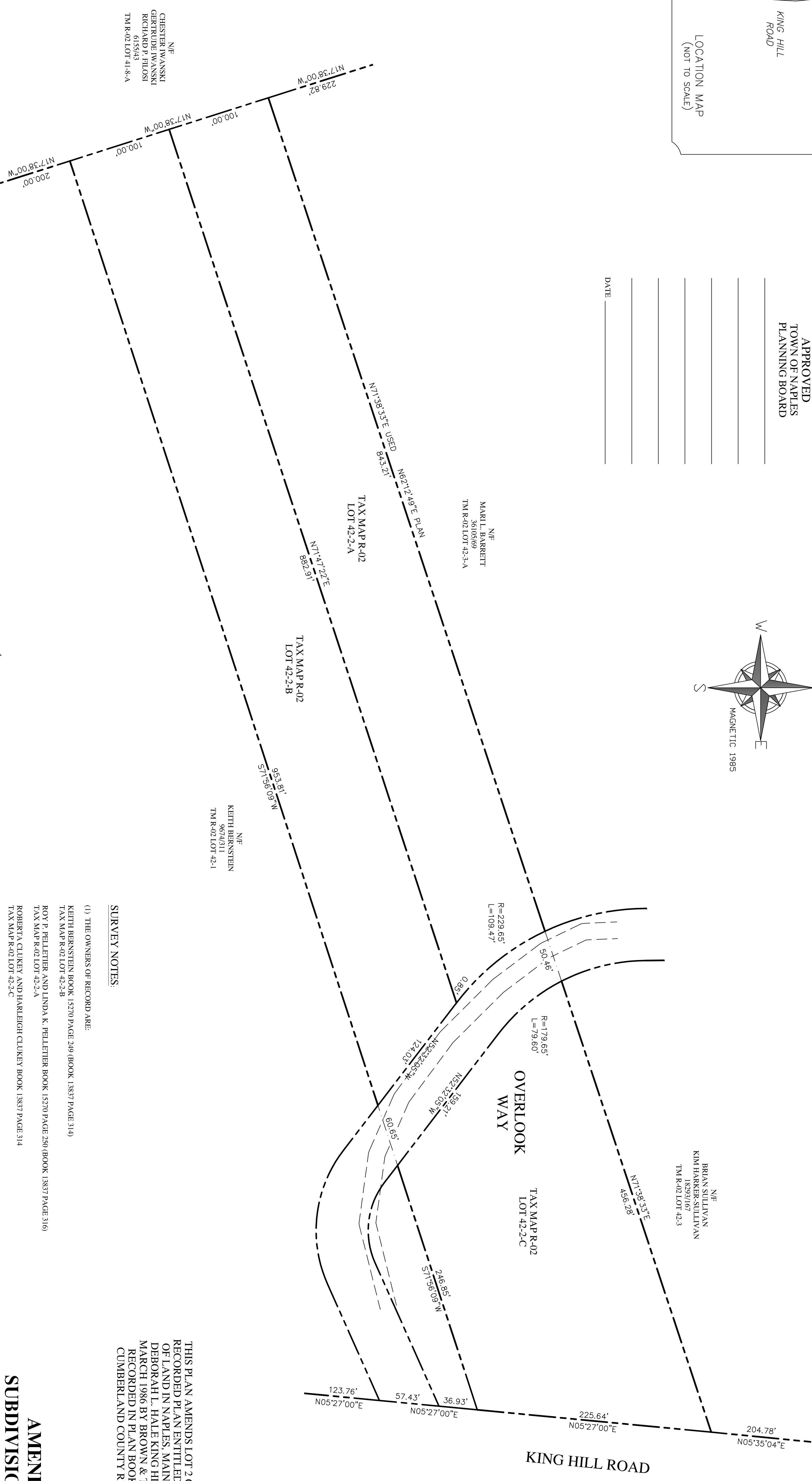
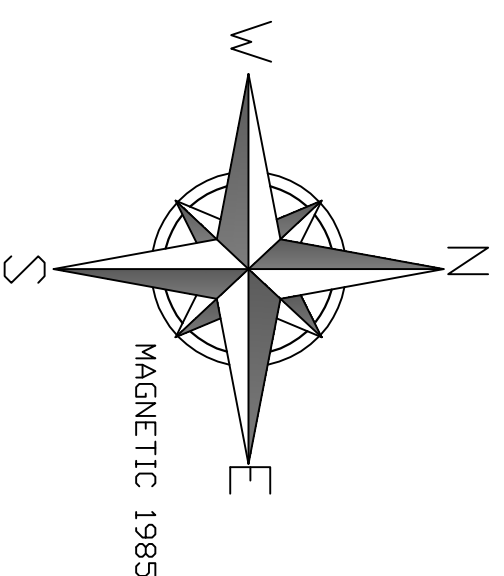

N/E
CHESTER IWANSKI
GERTRUDE IWANSKI
RICHARD P. FILONI
035374
TM R-02 LOT 41-B-A

N/E
MARIL L. BARRETT
36105/69
TM R-02 LOT 42-3-A

N/E
KEITH BERNSTEIN
9674/311
TM R-02 LOT 42-1

N/E
BRIAN SULLIVAN
KIM HARRIS-SULLIVAN
18291/67
TM R-02 LOT 42-3

SURVEY NOTES:

- (1) THE OWNERS OF RECORD ARE:
KEITH BERNSTEIN BOOK 15270 PAGE 249 (BOOK 13837 PAGE 314)
TAX MAP R-02 LOT 42-2-B
- ROY P. PELLETIER AND LINDA K. PELLETIER BOOK 15270 PAGE 250 (BOOK 13837 PAGE 316)
TAX MAP R-02 LOT 42-2-A
- ROBERTA CLUKEY AND HARLEIGH CLUKEY BOOK 13837 PAGE 314
TAX MAP R-02 LOT 42-2-C
- (2) REFERENCE IS MADE TO THE TOWN OF NAPLES ASSESSORS MAP R-02
- (3) BEARINGS ARE MAGNETIC 1985.
- (4) REFERENCE IS MADE TO THE FOLLOWING TAX LIENS AGAINST VIVIAN J. YATTAW FOR DELINQUENT TAXES AND DELINQUENT ASSESSORS MAP R-02 AS RECORDED IN THE CUMBERLAND COUNTY REGISTRY OF DEEDS:
BOOK 10697 PAGE 130 DATED 5-17-93
BOOK 11515 PAGE 325 DATED 7-5-94
BOOK 11920 PAGE 246 DATED 5-16-95
BOOK 12523 PAGE 94 DATED 5-24-96
BOOK 12580 PAGE 303 DATED 2-19-97
BOOK 13188 PAGE 502 DATED 7-16-97
- (5) BEARINGS ARE MAGNETIC 1985.

THIS PLAN AMENDS LOT 2 ON THE PREVIOUSLY RECORDED PLAN ENTITLED "SUBDIVISION PLAN OF LAND IN NAPLES, MAINE FOR ROLAND W. & DEBORAH L. HALE KING HILL ESTATES" DATED MARCH 1986 BY BROWN & TAYLOR ASSOCIATES RECORDED IN PLAN BOOK 157 PAGE 9 IN THE CUMBERLAND COUNTY REGISTRY OF DEEDS.

**AMENDED
SUBDIVISION PLAN
KING HILL ESTATES**

KING HILL ROAD
NAPLES, MAINE

TOWN OF NAPLES
15 VILLAGE GREEN LANE
NAPLES, MAINE 04055
(CLIENT)

OWNERS OF RECORD
KEITH BERNSTEIN, PELLETIER,
ROBERTA CLUKEY AND HARLEIGH CLUKEY

SURVEY, INC.
P. O. BOX 210
WINDHAM, ME 04062
(207) 892-2556
INFO@SURVEYINCORPORATED.COM

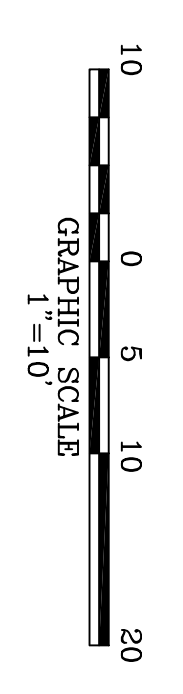

PLAN REFERENCES:

"SUBDIVISION PLAN OF LAND IN NAPLES, MAINE FOR ROLAND W. & DEBORAH L. HALE KING HILL ESTATES" DATED MARCH 1986 BY BROWN & TAYLOR ASSOCIATES RECORDED IN PLAN BOOK 157 PAGE 9 IN THE CUMBERLAND COUNTY REGISTRY OF DEEDS.

CERTIFICATION:

I CERTIFY THAT THIS SURVEY CONFORMS TO THE STANDARDS OF THE MAINE BOARD OF LICENSED PROFESSIONAL LAND SURVEYORS AND IS CORRECT TO THE BEST OF MY KNOWLEDGE, INFORMATION AND BELIEF.

WILLIAM C. SHIPLEY
P.L.S. 2118