

PROPERTY SHOWN AS TOWN OF NAPLES  
TAX MAP R04 LOTS 23-1, 23-2, 23-3  
23-4, 23-5 & 23-6

**LEGEND**

● 5/8 REBAR WITH CAP RLS 1229 SET



**NOTES:**

- 1) THIS PLAN REPRESENTS CHANGES MADE TO LOTS #4, 5 & 6 OF THE ORIGINAL "SUBDIVISION PLAN OF LAMB'S MILLS ESTATES" APPROVED BY THE TOWN OF NAPLES PLANNING BOARD ON AUGUST 1, 1989 AND RECORDED IN CUMBERLAND COUNTY REGISTRY OF DEEDS PLAN BOOK 180 PAGE 25.
- 2) CURRENT OWNERS OF THE ORIGINAL LOTS IN THE SUBDIVISION:
 

LOT #1	GARY A. PITT, SR. BRENDA STARR PITT	10 HESSPAR DRIVE WESTERLY, RI 02891
LOT #2	JOHN APITTO JENNIFER PAPITTO	231 LAMBS MILL ROAD NAPLES, ME 04055
LOT #3	JUSTIN VILLACCI	209 LAMBS MILL ROAD NAPLES, ME 04055
LOT #4 #5 #6	KAREN SWAIM	185 LAMBS MILL ROAD NAPLES, ME 04055
- 3) REFERENCE MADE TO "REVISED LOT PLAN 185 LAMBS MILL ROAD NAPLES, ME RECORD OWNER: KAREN SWAIM" PREPARED BY SAWYER ENGINEERING & SURVEYING, A DIVISION OF SEBAGO TECHNICS, INC. PLAN NO. 122-18 REVISED: 10-06-2022.

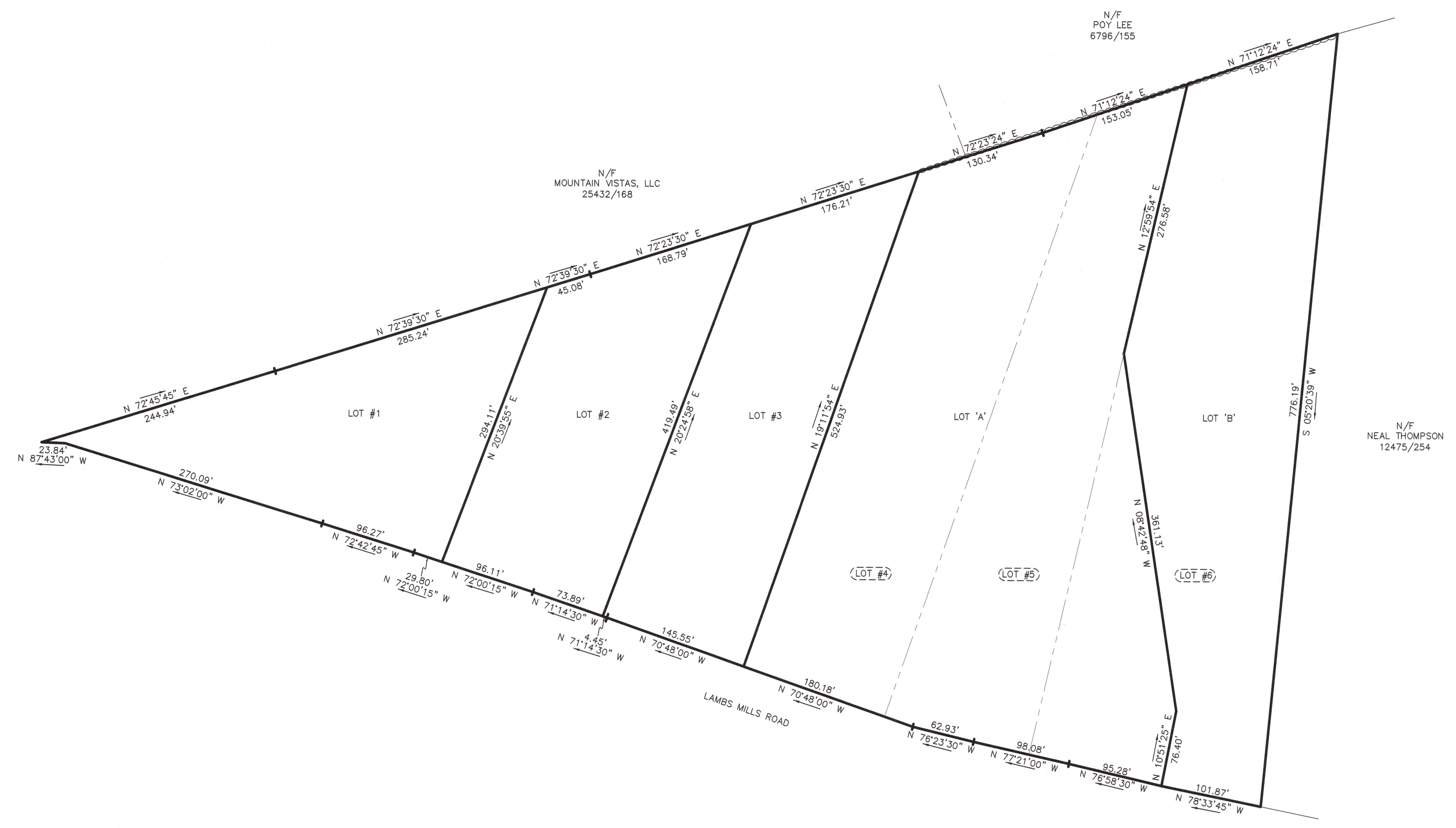

N/F  
MOUNTAIN VISTAS, LLC  
25432/168

N/F  
POY LEE  
6796/155

N/F  
NEAL THOMPSON  
12475/254

APPROVED  
TOWN OF NAPLES  
PLANNING BOARD

\_\_\_\_\_

\_\_\_\_\_

\_\_\_\_\_

\_\_\_\_\_

\_\_\_\_\_

\_\_\_\_\_

DATE \_\_\_\_\_

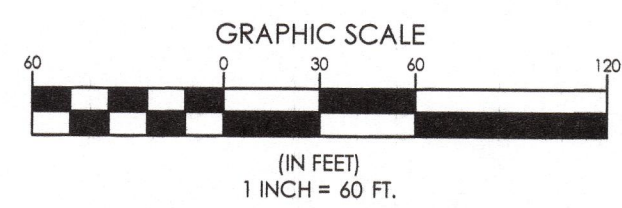

STATE OF MAINE  
CUMBERLAND COUNTY REGISTRY OF DEEDS  
RECEIVED \_\_\_\_\_ 20\_\_\_\_  
AT \_\_\_\_ H \_\_\_\_ M \_\_\_\_  
RECORDED IN PLAN BOOK \_\_\_\_\_ PAGE \_\_\_\_\_  
ATTEST: \_\_\_\_\_



AMENDED SUBDIVISION PLAN  
LAMB'S MILLS ESTATES  
LAMB'S MILLS ROAD  
NAPLES, MAINE

PREPARED FOR:  
KAREN SWAIM  
185 LAMBS MILL ROAD NAPLES, MAINE 04055

SAWYER ENGINEERING & SURVEYING  
A Division Of SEBAGO TECHNICS, INC.  
293 PORTLAND ROAD, UNIT #3  
BRIDGTON, MAINE 04009

SURVEY BY	DATE	DRAFTSMAN	PROJECT NO.	PLAN NO.
	10/06/2022	S.THOMPSON	220564	122 - 18S