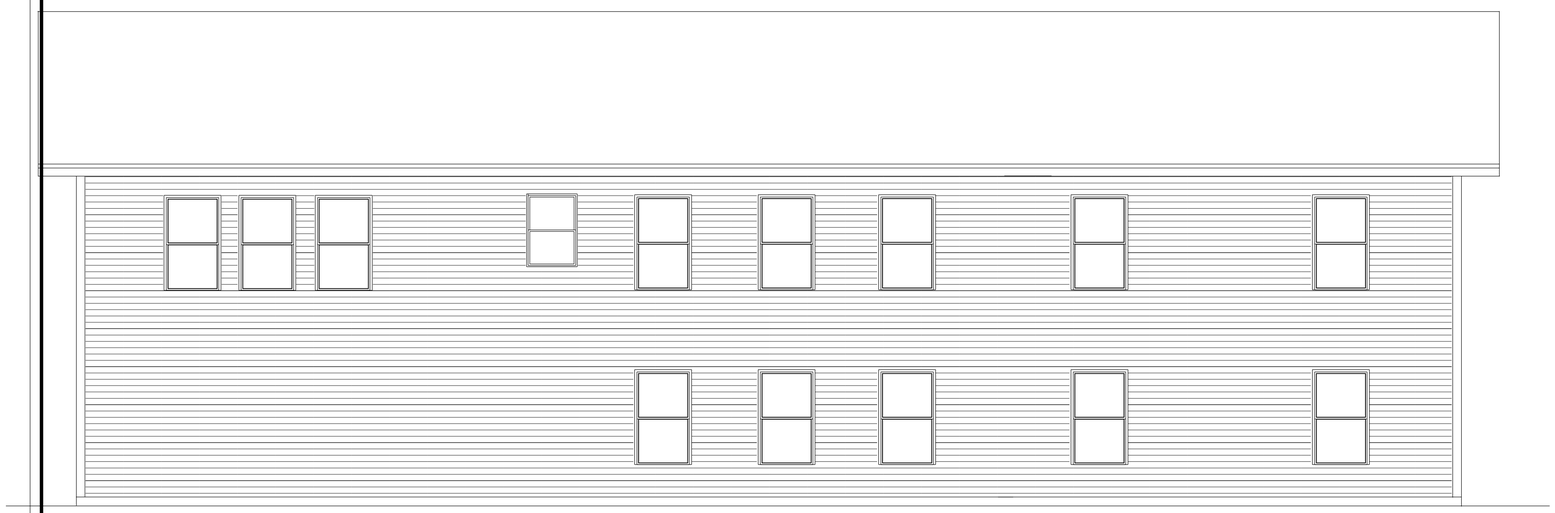

LEFT ELEVATION

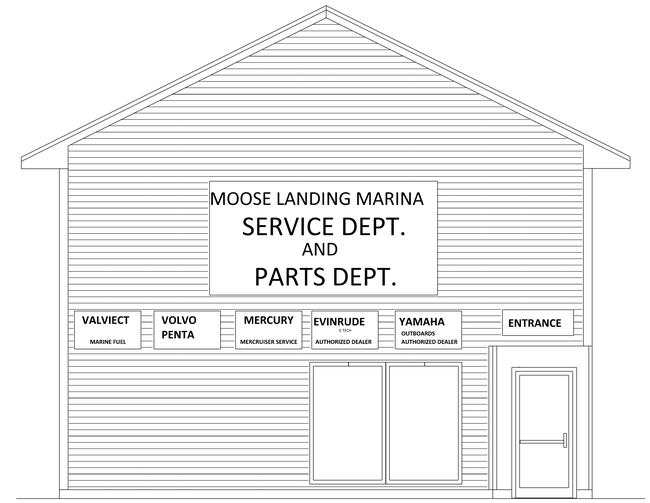

FRONT ELEVATION

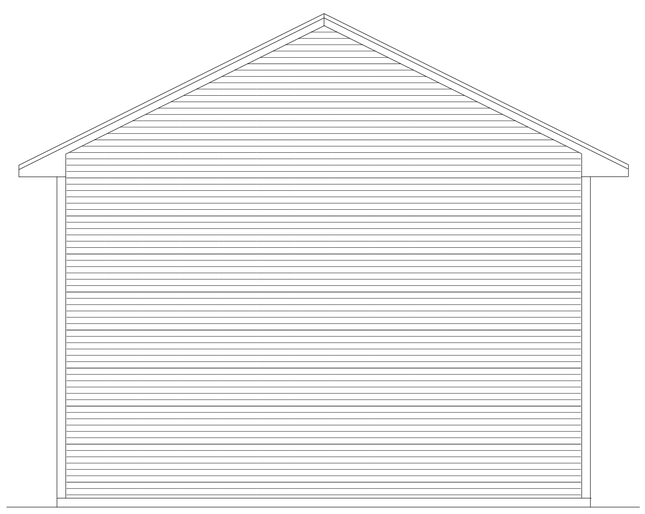

REAR ELEVATION

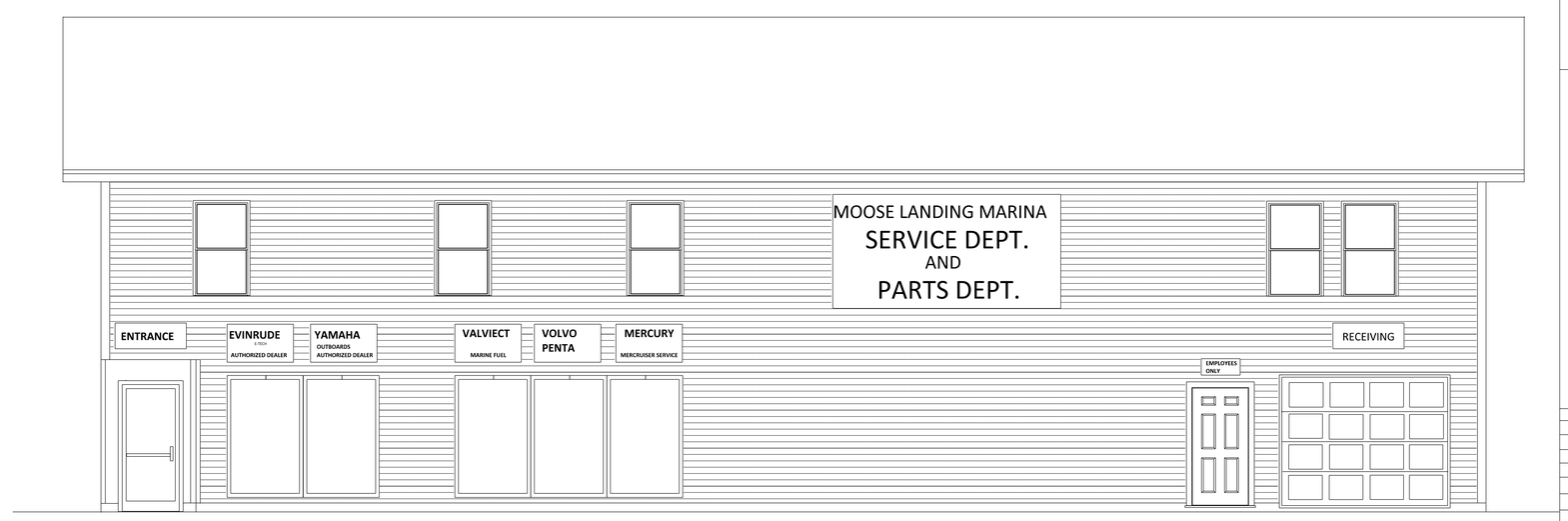

RIGHT ELEVATION

THESE PLANS HAVE NOT BEEN PREPARED NOR REVIEWED BY A REGISTERED ARCHITECT NOR PROFESSIONAL ENGINEER

THE GENERAL CONTRACTOR HAS THE RIGHT TO MAKE ANY FIELD CHANGES THAT ARE BUILDING CODE RELATED. ROOM SIZES AND SOME DIMENSIONS ON THE PLAN MAY BE DIFFERENT DUE TO THESE ADJUSTMENTS. IT IS A RECCOMENDATION TO ADVISE WITH THE CODE ENFORCEMENT OFFICE ON ANY CHANGES.

MOOSE LANDING MARINA
32 MOOSE LANDING TRAIL
NAPLES, ME

SERVICE OFFICE BUILDING

DRAFTING BY:
JMACK DRAFTING & DESIGN
87 PERCH POINT
SHAPLEIGH ME 04076
207-252-5277
JMDEVLP@GMAIL.COM

DATE:	02/12/2019
REVISED	02/19/2019
02/22/2019	

SCALE: 1/4" = 1'

DRAWN: JMACK

FILE: JMACK-MLM-SERVICE OFFICE

PAGE # 1

PDF created with pdfFactory Pro trial version www.pdffactory.com

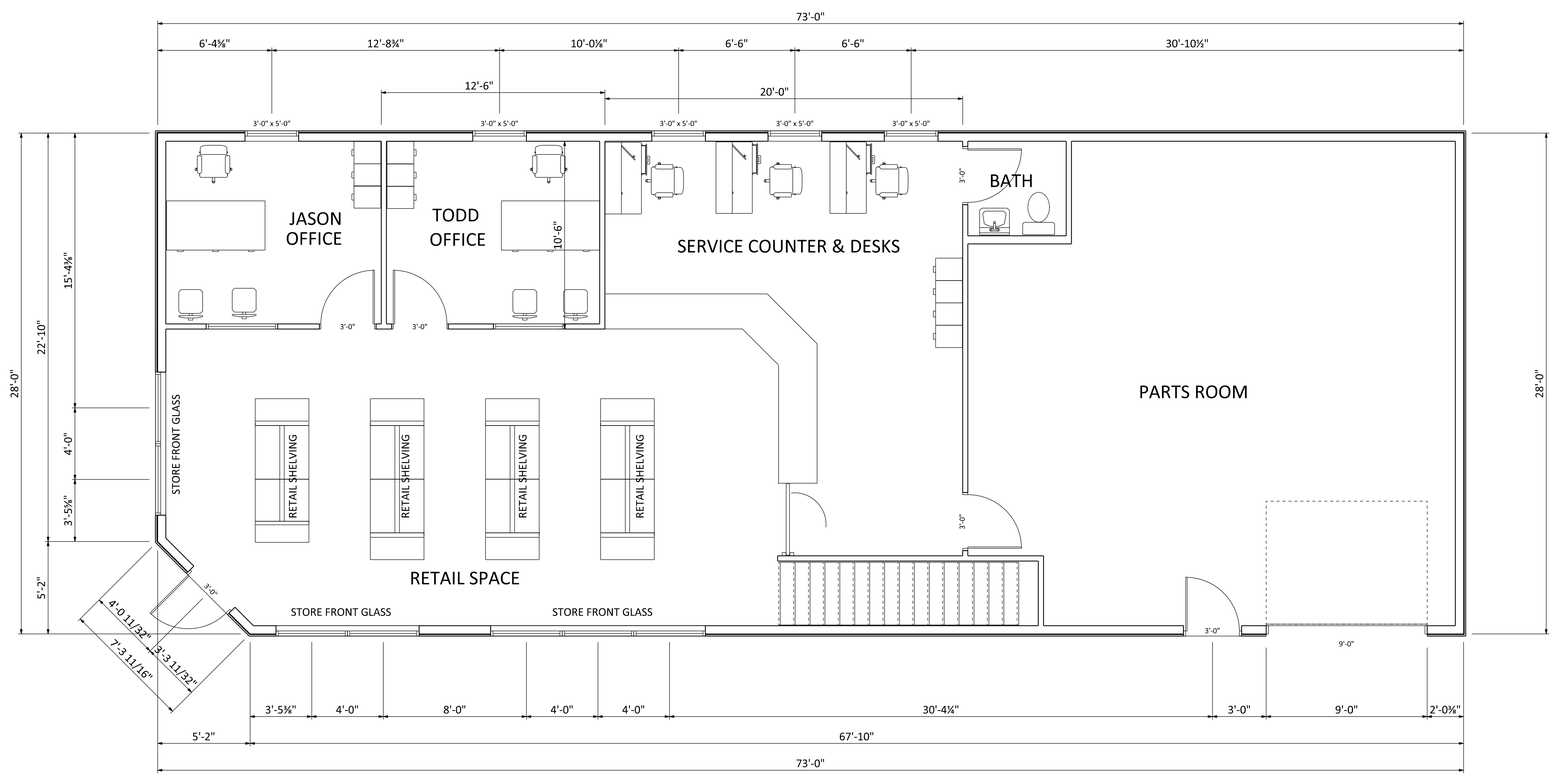

MAIN SERVICE FLOOR

THESE PLANS HAVE NOT BEEN PREPARED NOR REVIEWED BY A REGISTERED ARCHITECT NOR PROFESSIONAL ENGINEER

THE GENERAL CONTRACTOR HAS THE RIGHT TO MAKE ANY FIELD CHANGES THAT ARE BUILDING CODE RELATED. ROOM SIZES AND SOME DIMENSIONS ON THE PLAN MAY BE DIFFERENT DUE TO THESE ADJUSTMENTS. IT IS A RECOMENDATION TO ADVISE WITH THE CODE ENFORCEMENT OFFICE ON ANY CHANGES.

MOOSE LANDING MARINA
32 MOOSE LANDING TRAIL
NAPLES, ME

SERVICE OFFICE BUILDING

DRAFTING BY:
JMACK DRAFTING & DESIGN
87 PERCH POINT
SHAPLEIGH ME 04076
207-252-5277
JMDEVLP@GMAIL.COM

DATE:	02/12/2019
REVISED	02/19/2019
02/22/2019	

SCALE: 1/4" = 1'

DRAWN: JMACK

FILE: JMACK-MLM-SERVICE OFFICE

PAGE # 2

PDF created with pdfFactory Pro trial version www.pdffactory.com

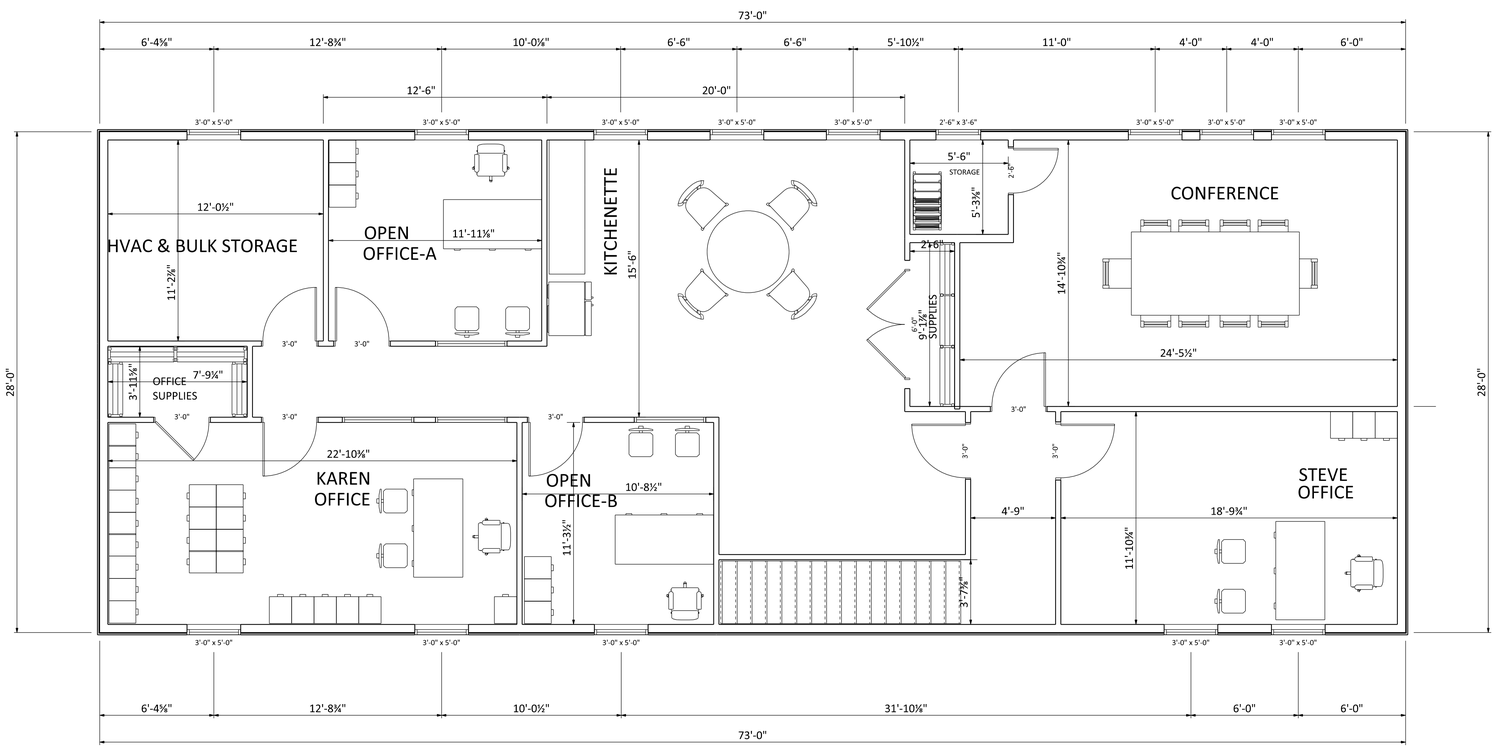

SECOND SERVICE FLOOR-REV 1B

THESE PLANS HAVE NOT BEEN PREPARED NOR REVIEWED BY A REGISTERED ARCHITECT NOR PROFESSIONAL ENGINEER

THE GENERAL CONTRACTOR HAS THE RIGHT TO MAKE ANY FIELD CHANGES THAT ARE BUILDING CODE RELATED. ROOM SIZES AND SOME DIMENSIONS ON THE PLAN MAY BE DIFFERENT DUE TO THESE ADJUSTMENTS. IT IS A RECOMENDATION TO ADVISE WITH THE CODE ENFORCEMENT OFFICE ON ANY CHANGES.

MOOSE LANDING MARINA
32 MOOSE LANDING TRAIL
NAPLES, ME
SERVICE OFFICE BUILDING

DRAFTING BY:
JMACK DRAFTING & DESIGN
87 PERCH POINT
SHAPLEIGH ME 04076
207-252-5277
JMDEVLP@GMAIL.COM

DATE:	02/12/2019
REVISED	02/19/2019
02/22/2019	

SCALE: 1/4" = 1'

DRAWN: JMACK

FILE: JMACK-MLM-SERVICE OFFICE

PDF created with pdfFactory Pro trial version www.pdffactory.com

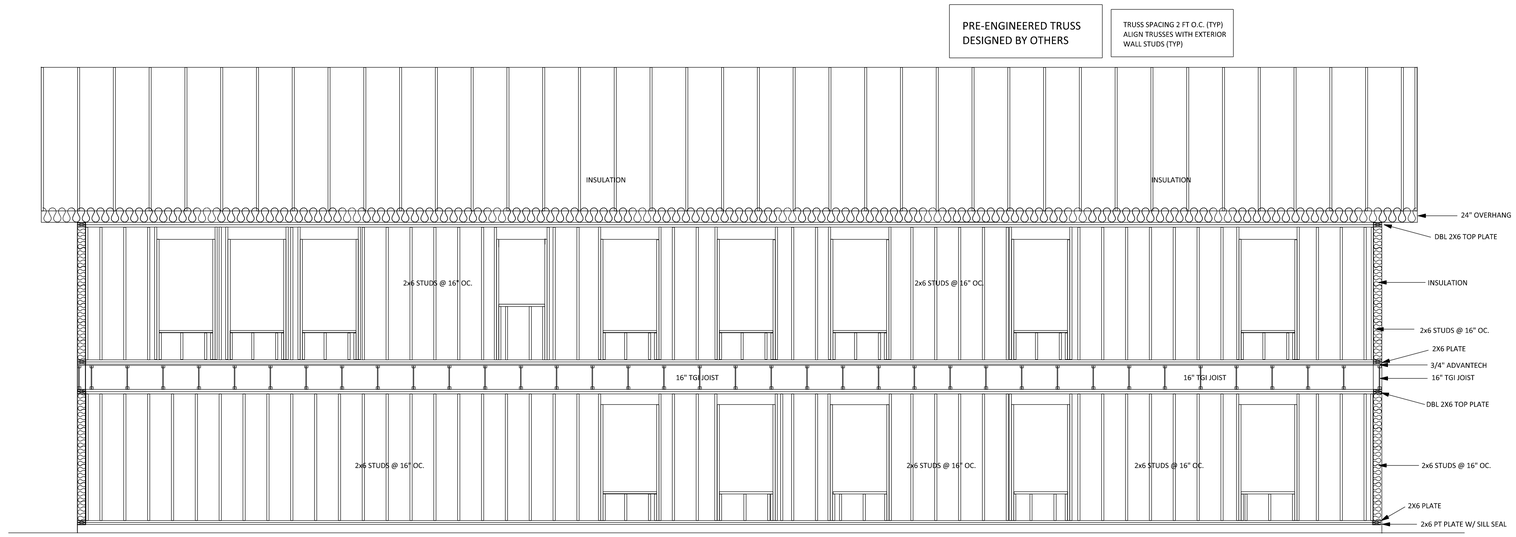

CROSS SECTION

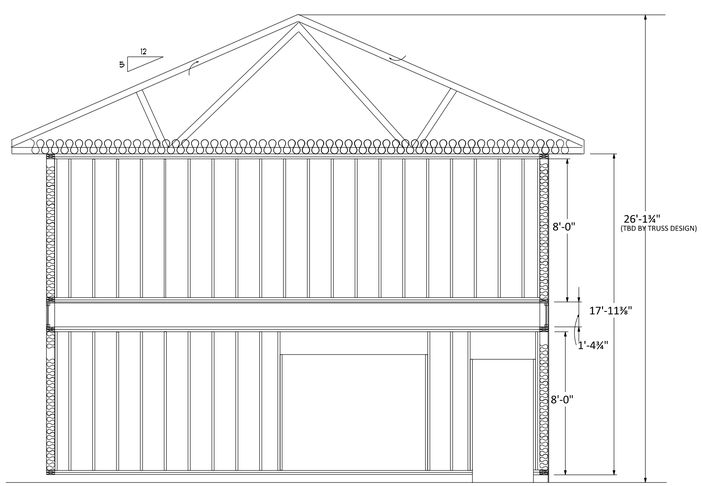

BUILDING HEIGHTS

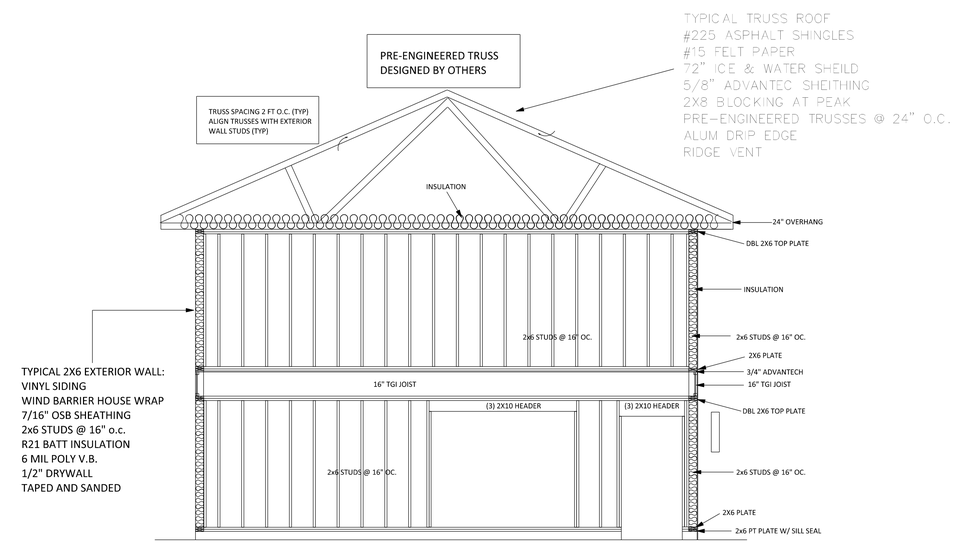

CROSS SECTION

THESE PLANS HAVE NOT BEEN PREPARED NOR REVIEWED BY A REGISTERED ARCHITECT NOR PROFESSIONAL ENGINEER

THE GENERAL CONTRACTOR HAS THE RIGHT TO MAKE ANY FIELD CHANGES THAT ARE BUILDING CODE RELATED. ROOM SIZES AND SOME DIMENSIONS ON THE PLAN MAY BE DIFFERENT DUE TO THESE ADJUSTMENTS. IT IS A RECCOMENDATION TO ADVISE WITH THE CODE ENFORCEMENT OFFICE ON ANY CHANGES.

MOOSE LANDING MARINA
32 MOOSE LANDING TRAIL
NAPLES, ME

SERVICE OFFICE BUILDING

DRAFTING BY:
JMACK DRAFTING & DESIGN
87 PERCH POINT
SHAPLEIGH ME 04076
207-252-5277
JMDEVLP@GMAIL.COM

DATE:	02/12/2019
REVISED	02/19/2019
02/22/2019	

SCALE: 1/4" = 1'

DRAWN: JMACK

FILE: JMACK-MLM-SERVICE OFFICE

PDF created with pdfFactory Pro trial version www.pdffactory.com