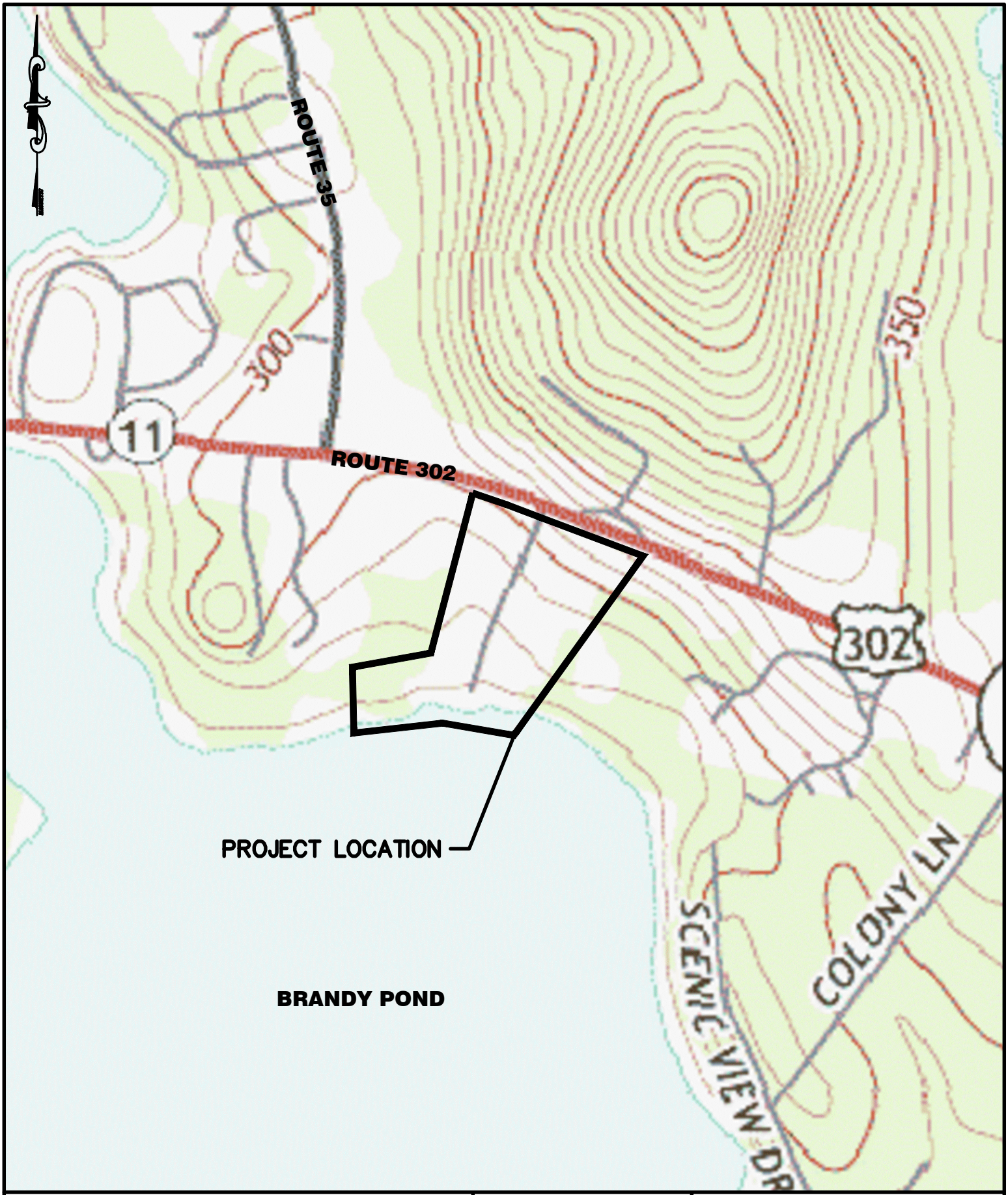

PROJECT:

MOOSE LANDING MARINA

32 MOOSE LANDING TRAIL, NAPLES, MAINE

DRAWING:

USGS SITE MAP

SCALE: 1" = 500'

MLDC NO.	16–114
PROJ. MGR:	RDL
DRAWN BY:	BAS
CHECKED BY:	RDL
REVISION NO.	N/A
ISSUE DATE:	2017–05–26
ISSUED FOR:	REVIEW

MAIN-LAND
Development
Consultants, Inc.
69 Main St. Livermore Falls, Maine
Ph: (207) 897-6752 Fax: (207) 897-5404
www.main-landdci.com